FOR SALE

For Sale: About 800 pounds orchard grass seed. Has been recleaned. Price: 22c per pound. See- Paul Sarver, Route 1, Appomattox, Va.
(1tp)

For Sale: 400 lbs. Cleaned Home Grown Fescue Seed. 100 lbs. Orchard Grass Seed. Much below market price.
Samuel L. Ferguson,
(1tc) Phone 352-2391.

For Sale: One 17.6 cubic ft. Hot Point Freezer. One 1953 Chevrolet 1-2 Ton Pick-up Truck. Both in good condition.
(1tp) Call 352-6977.

For Sale: Extra good Orchard Grass Hay, large bales. .60 per bale. Double Disc Plow, 3 point hitch for Ford Tractor. Excellent condition. $100.00. 1951 4-door Cadillac, $600.00. —H. Kaufman, Rt. 611, Condcord, Va. Phone:
(2tc) WY 3-2374.

BAKE SALE

WHERE:
Robinson Furniture Store
Saturday, March 25, 10 A. M.
CIRCLE NO. 3
Memorial Methodist Church
(1tp)

For Sale: 1953 Ford Pick-Up, 3-4 Ton. —W. E. (Dell) Martin
(3-16-2tp) Spout Spring, Va.

RABBITS FOR SALE: Several different colors. Just the right size for Easter Bunnies. Call J. Franklin Vaughan, Spout Spring, Virginia, Phone 352-5214.
(3-16-2tc)

For SALE: Lovely Spinet Piano - will turn over to reliable party in this vicinity for small monthly payments. Write Maynard G. Hite, Drawer 779, Staunton, Va.
(3-9-3tc)

For Sale: By owner, one 8-room house, 1 1-2 bath, oil furnace, hardwood floors.
J. W. Watson,
(2-16-tfc) Phone 352-6311.

FOR SALE: Ky. 31 Fescue Seed, tested, 20c lb.
JOHN L. HARRISON
Rt. 4, Appomattox 3-9-3tp

FOR AVON PRODUCTS
See: Dorothy Smith at 410 High Street or call 352-7219.
3-2 4tp

DODGE
SIMCA
TRIUMPH
WHITE TRUCKS
Dependable Hughes Cars
FINANCING
License 5 Dial 5-4511
John P. Hughes Motor Co. Inc.
860 Commerce St. Used Cars
Our Warehouse 13th & Commerce
Lynchburg, Va.
(1-5-tfc)

PUBLIC SALE

I will sell at the Gilliam Farm, three miles East of Hollywood Church, on Route 2, Appomattox, Va., where my Father lived, at Public Auction, on Saturday, March 25, at 10 o'clock A. M., the following items from the estate of the late Mr. W. H. Brown:
1 Drill
2 Spike Tooth Harrows
1 Avery Threshing Machine
1 Hay Rake
1 Corn Planter
1 2-Horse Wagon
1 Mower
1 Binder
59 Bags of Lime, 50 lbs. each
1 lot of Corn, on the ear.
1 10-gal. Iron Pot
2 Dinner Bells.
Many other items too numerous to mention, including household furniture.
MARVIN W. BROWN
Terms: Cash.
Auctioneer: J. H. O'Brien.
(3-16-2tp)

FOR RENT

For Rent: Three-room Apartment.
Mrs. R. L. Burke, Sr.
Phone 352-3623, Appomattox.
(1tc)

For Rent: Five room brick house located on Confederate Blvd. in Appomattox. Available April 15, 1961. Call 352-6384 or see:
(3-23-2tc) Mary Anne Wheeler.

For Sale: One Coldspot Electric Refrigerator, apartment size, in excellent condition. Reasonably priced. —Contact Mrs. Ned Burge, one mile from Oakville school.
(3-23-2tc)

MONUMENTS for your Loved Ones. No better anywhere at the most reasonable prices. Call or write Mrs. Thomas E. Eldridge, Gladstone, Va., WE 3-6743, Representative W. G. Walters, Lynchburg, Va.
(3-23-4tp)

For Rent: 5 room dwelling, located on Wilkes' Plant Farm, 3 - 4 mile from town. Available now. Has hot and cold water and bath. Wired for electric range. Garage, outbuilding, garden, well fenced in yard. If interested apply to:
Mrs. L. M. Wilkes,
(1tc) Appomattox, Va.

FOR RENT: A new 3-bed room house, located on North Avenue, Appomattox, Va. Available April 1st. Contact: F. H. Carwile, Rt. 2, Pamplin, Va. Phone 248-4255
3-9-61 tfc

Apartment For Rent.
If interested, See: Mrs. C.F. James
3-9-tfnc Appomattox, Va.

NOTICE: Will pay $3.00 a piece for tires suitable for recapping
Webb's Tire Service
Route 460, Appomattox.
Phone 352-8181.
(7-3-tfc)

Miss McCarron
For Your
Easter Flowers
► Corsages
► Plants
► Memorial Designs
Mrs. Carrie Gobble,
Representative
Phone 352-7342 or 352-8186

FOR RENT — NOW
Ground Floor Apartment.
Two Bedrooms, Private
Tile Bath. New Kitchen
With Built-In Hot Water
Heat Included. In Town.
Must Be Seen to Appreciate
CALL 352-7138
J. E. Sears & CO., INC.
Appomattox, Va.

NOTICE: The Spout Spring P.-T. A. Supper which was scheduled for March 25, has been postponed until a later date.
(1tc)

NOTICE

We are now paying highest prices for all grades scrap iron, metals of all descriptions. Secure our prices before selling.
LYNCHBURG IRON & METAL CO.
PARK AVE. & KEMPER ST.
LYNCHBURG, VA.
Tele.- VICTOR 7-4401.
(3-9-tfc)

NOTICE

Of Proposed Increase in Local Tax Levy.
Notice is hereby given that the Board of Supervisors of Appomattox County will meet on the 10th day of May 1961, at 9:00 a. m. in the Court House, at which time Citizens will be heard for and against the following proposed increase in local tax levy for the taxable year beginning January 1st 1961.
Twenty-five cents (.25) per $100.00 of values, to be used for General County Purposes, to enable the Board to meet current operation expenses of the county, including provision for an additional office space for the County Clerk and Comr. of the Revenue.
F. L. Muphy Chairman
Board of Supervisors.
C. W. Smith Clerk
Board of Supervisors.

NOTICE
No Sale Too Small or Too Large
Dickerson's Auction Company
W. W. Dickerson, Auctioneer
Farmville, Va. Export 2-8556
(S3-30)

NOTICE

NOTICE: Announcing Mrs. Walter W. Scott, Representative for Luther LeGrand, Florist. Flowers for all occasions.
Call Appomattox 352-7493
(1-5-tfc)

ARE YOU INTERESTED IN $100 WEEKLY? This is possible and even more, calling on rural customers in North Appomattox County. Should be over 25 years of age; car or light truck necessary. For PERSONAL INTERVIEW contact or write Watkins Products, Inc., P. O. Box No. 5071, Richmond, Va.
(3-9-4tp)

ORDINANCE

At the regular meeting of the Town Council, which was held on Monday night, March the 20th, the following ordinance was passed:
Be it resolved by the Town Council of the Town of Appomattox, Va., that it shall be unlawful for any person, firm, or corporation to throw or dump trash, tin cans, or garbage or any refuse on the road leading from State Road 604 to the Appomattox Town Dump. Fine not to exceed $500.00 for each offense. This ordinance will be in effect from passage.
Attest: C. J. Hunter, Clerk.

ORDINANCE

After careful study of town needs and possible sources of revenue, the Pamplin Town Council on February 7, 1961 adopted an ordinance providing for a $5.00 license fee for each automobile, motorcycle and truck owned in the town. This ordinance will be effective on and after April 15, 1961.
Pamplin Town Council
3-9-4tc

NOTICE: Painting interior and exterior; 33 years experience. Free estimates.
Contact: W. R. Tyree,
Spout Spring, Va.
4tp 3-9-61

GET THE BEST
GET FALWELL
We will save you money.
Drilled water wells, Pumps, Installation and Service.
The best does not cost; it pays.
Largest Well Drillers in Central Virginia
FALWELL WELL CORP.
P. O. Box 937 Dial VI 6-2739
Lynchburg, Virginia
(3-2-tfc)

CARD OF THANKS

We wish to express our sincere thanks to friends, neighbors, and relatives for food, flowers, cards, visits and every act of kindness shown us during our recent bereavement.
The Family of Willie E. Wright.
(1tp)

CARD OF THANKS

I wish to express my appreciation to all my friends, neighbors and relatives for their lovely cards, gifts and visits during my stay in the hospital and since my return home. —Kermit C. Paulette.
(1tp)

For Sale: Tractor mower, three point hitch. Pinto Western Show Horse. Also saddle and bridle.
Kermit C. Paulette,
Appomattox, Va., R. F. D. 2.
(1tp)

CARD OF THANKS

We would like to take this opportunity to express our heartfelt thanks to our Many friends and Neighbors for their kindness assistance & many gifts during the recent loss of our home caused by fire.
Many, Many Thanks
Mr. & Mrs. R. B. Tibbs
Concord Va.
1Tp

CARD OF THANKS

I wish to express my appreciation to all of my friends, neighbors and relatives for their kindness shown me during my stay in the hospital and since my return home. Thanks for their lovely flowers, cards, gifts and visits.
Mrs. Tilden Lee.
(1tp)

CARD OF THANKS

We want to thank our neighbors, friends and relatives for their kindness, flowers, cards, food and visits at the time of the death of our son and brother, Clayton T. Phelps.
—Mr. and Mrs. Thomas R. Phelps and Family.
(1tp)

Wanted To Buy: Ear Corn. Will pay 2.10 per 100 lbs, delivered to Bedford, Va. —Thomas Brothers, P. O. Box 411, Bedford, Va. Telephone: JUstice 6-8596.
(2-16-8tp)

WANTED: Want to buy corn.
Phone 352-5055.
W. Frank Moore, Rt. 1
Appomattox, Va. tfc

WANTED TO BUY: Corn.
Fred Jones,
Dial: 352-5050.
(11-6-tfc)

Federal and State Income Tax returns prepared for filing for businesses, farmers and individuals. Daily from 1:00 P.M. and all day on Saturdays, at Parkway Motel Office. E. Carroll Smith
Phone 352-7444

"VINYL LINOLEUM" We are closing out our vinyl linoleum and quaker linoleum. 9 and 12 feet wide. Buy from a good selection. The Floor Shop, Main Street, Farmville.
tfc

MR. FARMER:
WINTER DISCOUNT!
Place your order now with C. J. Slayton, Representative, for Brandon Silo Corp., Fro Upright Silo, Silo Unloader, Bunk Feeder and Even-Flo Distributor, Rt. 2, Farmville, Va., or Call Collect EXport 2-5267.
1-12—3-30c

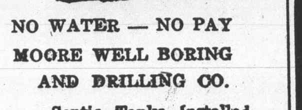

NO WATER — NO PAY
MOORE WELL BORING AND DRILLING CO.
Septic Tanks Installed
Nothing Down — 3 Years To Pay
We do not use plastic casing, as we cannot drive it and find that it will break and burst when we drive it.
We are still using galvanized casing
Henry Chenault: Appomattox 352-2048. Or Call: EDgewood 2 4821. Box 97, Rustburg, Va. — Doyle Moore.

THE TIMES VIRGINIAN
Appomattox, Virginia

NOTICE OF TRUSTEE'S SALE

Under and by virtue of the power of sale contained in a deed of trust executed by Hubert McIvor and Frances A. McIvor, his wife, dated the 23rd day of April, 1959, and recorded in the Clerk's Office of the Circuit Court of Appomattox County, Va., in Deed Book 70, at page 173, the undersigned Trustee will offer for sale at public auction to the highest bidder for CASH at the front entrance of the Circuit Court of Appomattox County, Virginia, at 4:00 P. M., on the 15th day of April, 1961, the property conveyed in said deed of trust, the same being more particiularly described as follows:
All that certain parcel of land situated in the Southside Magisterial District of Appomattox Couny, Virginia about five miles South of the Court House, lying on the East side of State Road No. 604 and containing 3,600 square yards in area, described by metes and bounds as follows: BEGINNING at an iron pin at the Southeast corner of land conveyed by the said Dave and Adeline Cheatham, by deed to be recorded immediately ahead of this deed, and bearing even date therewith, to William Hancock, Jr. and Thelma Hancock; thence in a Westerly direction, with the line of the said Hancock land a distance of approximately 60 yards to the center line of said State Road No. 604 crossing an iron pin at the edge of said State Road No. 604; thence in a Southerly direction along the center line of said State Road No. 604 to a point where the said center line intersects a line parallel to the line between the arofesaid iron pins the Southern boundry of the said Hancock land; thence along said parallel line in an Easterly direction to a point where said parallel line intersects a continuation of the Eastern boundry line of the said Hancock land; thence along the said continuation to the point of BEGINNING enclosing 3,600 square yards. The said land is being conveyed by the area and not by the boundry.
This the 2nd day of March, 1961.
M. D. Aldridge, Jr.,
Sole Acting Trustee.
M. D. Aldridge, Jr.,
Attorney At Law
Hopewell, Virginia
(3-16-5tc)

TRUSTEE'S SALE OF 0.18 ACRE ON THE NORTH SIDE OF HIGHWAY NO. 24

In execution of a deed of trust made by John William Matthew, Jr. and Lou A. Matthew, dated April 28, 1960 and recorded May 6, 1960 in the Clerk's Office of the Circuit Court of Appomattox County, Virginia, in Deed Book 72, page 43, default having been made in the payment of the note secured by said deed of trust and having been directed by the holder of said note so to do, the undersigned Trustee will offer for sale at public auction the following property described in such deed.
All of that certain tract or parcel of land with improvements and appurtanences belonging and lying on the North side of State Highway No. 24 at the North limits of Southside District of Appomattox County, State of Virginia, ... the parcel of land that ... defined and described on ... survey (along with two ... which plat is dated Ma... and made by W. W. S... S. and being the lot on ... mentioned plat of survey ... signated thereon as foll... "0.18 Ac." as shown on ... said plat of survey and ... joined by the lands of ... Estate and Hamlet and ... of the said Jack Lee ... which other lands are ... 2 on the above mentione... being a portion of the ... was deeded unto the said ... Mathews from Mrs. Willi... widow of L. E. Smith, ... dated March 7th, 1951, ... in deed book 54, at page ... The sale will take pla... front of the Appomattox Courthouse in Appomattox, Virginia, on the 10th day of ... at 11:00 A. M.
Terms: Cash.
Richard H. Ca...
Tr...
(3-16-4tc)

Randcraft
leads the w... to casualne...
Shoes that real... extend the invitation ... go casual. Leathers so supple th... let your feet rel... ... styles that belo... with you in yo... happy hours of leisu...
Price 7...
Randcraft Casuals appear on the JACK PAAR show
Randcraft SHOES FOR YOUNG MEN
Marshall's Department Store
Appomattox, Virginia

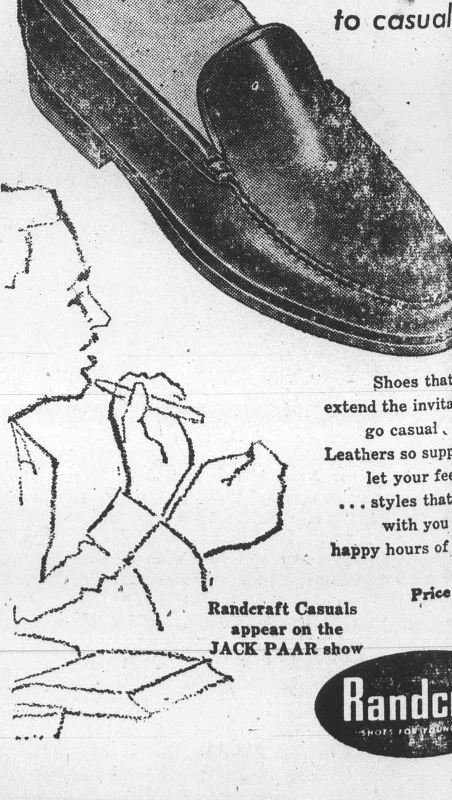

Evergreen

Evergreen, March 21.— ... gil L. Hudson is attendi... nual state meeting of ... U. Tuesday and Wedne... lexandria.

Rev. W. H. Elder had ... fortune to break his arm...

Mrs. John Rush and ... Jane Grey, of Kenbridge ... week-end guests of Mr. ... David Paulette and fam...

A number from here ... the line-up and kick-off ... Training Union at Elon ... day P. M.

We are glad to have ... week Miss Marie Claypo... mond to direct us in ... ment campaign of the T... ion at the Baptist Chur...

Mrs. Olice Jackson and ... Hudson are on the sick l...

The home deomnstrati... met in the home of M... Jennings last week, with ... tendance.

Mrs. Sam Ferguson a... ther, Twyman Conner, ... home of Mr. and Mrs. C... ette Sunday P. M.

Quite a crowd attend... and Son banquet Wedne... in the basement of th... Church.

Mr. Jim Wooldridge ha... fortune to get one of ... broken. We hope he w... better.

British and French ... trade talks.

$3,853,00 voted for ... vestigations.

Moroccan pressure fea... air bases.

TIMES - VIRGINIAN

Historic Appomattox Gave ... Unity and Peace to America

A LIVE WEEKLY NEWSPAPER AT HISTORIC APPOMATTOX COURT HOUSE VIRGINIA

A Growing Newspaper In A Growing Town

VOLUME 68 NUMBER 13 APPOMATTOX, VIRGINIA, THURSDAY MARCH 30, 1961 Subscription Rate: $2 per year

Park Service To Rebuild Old Court House

Rep. Watkins M. Abbitt notified The Times-Virginian Tuesday evening that the National Park Service had agreed to change its decision as to the rebuilding of the Old Appomattox Court House, and has now decided to proceed with this project.

This was happy news for Appomattox, and means a great increase in the entire visitor potential here.

Rep. Abbitt met with Conrad L. Wirth, Director of the National Park Service; Elbert Cox, Park Service Regional Director, and Thomas Norris, local Park Superintendent, in Washington Tuesday. After the conference, Mr. Wirth announced that the Park Service would reconstruct the Old Court House.

At a public meeting here recently local and area delegations met with Mr. Cox and urged that the project be restored to the active program of restoration.

Mr. Abbitt advised this newspaper that no set date for completion could be set, since some new blueprinting and research may be necessary, but that he had hopes that the building would be completed by 1963.

The Old Court House building was destroyed by fire in 1892. It was the focal point in the old village where the War Between the States ended in April, 1865.

Appomattox is warmly in praise to Rep. Abbitt for his leadership in having this splendid result, and also appreciates the active support of area civic and historical groups for their participation in the effort which has now resulted in success.

Estimated cost of the project is said to be $150,000.

Father Darkleaf

by c. h. r.

Your writer wishes to pay testi... ny to the memory of the late ... M. Black, of Pamplin. He lived ... rich and full life, and our county ... s seldom, if ever, had a finer ... izen. When a man of his stature ... sses, I always recalls the lines of ... hn Donne, "Ask not for whom ... e bell tolls." It tolls for you and ...

Thanks to Rep. Watt M. Abbitt ... r furnishing me a copy of the ... w Biographical Directory of ... e American Congress, 1774—... 47. I had an earlier issue that ... rried only to 1927. The new one ... a huge book, with 2057 pages. ... ny one who has served in the ... merican Congress, 1774-1949, is ... ed in alphabetical order, with a ... ographical sketch. The very first ... e in the alphabetical listing for ... me is: Watkins M. Abbitt of ... pomattox. I seem to recall that ... Congressman by the name of ... odah served since 1949, so he ... y be first, alphabetically in the ... The last Rep. in the latest ... ok, alphabetically, is Zubly, John ... achim, from Georgia, who died ... 1781.

Those who are proud of early ... rdens, are hard at work, and apparently have been so. Saw a good ... of garden peas around town ... s week, and other "green stuff" ... ing heads above the sod. Who ... l bring me first home-grown radishes?

A lady came in last week with an ... 54 Indianhead penny, and I found ... 1807 large penny with my metal ... tector the very next day.

Our friend, Mr. J. Albert Robson (no kin) loaned us a write-... of a hobby collector in historic ... rrenton, Va. The hobby "Mu-... is a collection of more than ... horse-drawn vehicles, mostly ... carriages. Star item in the ... ction of Mrs. Robert C. Win-... is the original of the famous ... Thumb Coach" of the late P. ... Barnum.

I would imagine that telephone ... men would be happy to see the ... son of ice on the wires ended. ... we newspaper folk are happy ... the winter plague of static ... ectricity is over for some six ... onths.

We drove by one afternoon to ... e the beautiful tulips in bloom ... the garden between the residences of Misses Emma and Lucy ... nith, and Mr. and Mrs. Henry ... ck. Also we noted that many of ... r forsythia shrubs have faded ... rly this season, due to weather ... nditions. But Bobby Mitchell has ... outstanding display.

VIRGINIA SYMPHONY TO APPEAR HERE

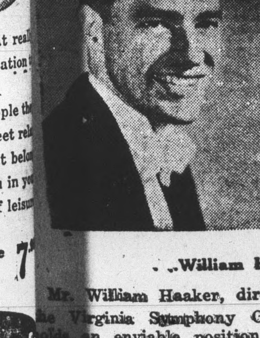
..William Haaker

Mr. William Haaker, director of the Virginia Symphony Orchestra, holds an enviable position as one of the country's youngest conductors, having started this phase of his career, when sixteen years of age, in Mexico. His time was divided between baton and nationwide tours as pianist prior to his present post as conductor of the Virginia Symphony Orchestra, which he has held for a decade.

The Woman's Club of Appomattox Fine Arts Department is sponsoring a concert of this Orchestra April 11, at 8:15 P. M. at the Elementary School. Tickets are available from club members, $1.00 for adults; 50 cents for students.

Wins Scholarship

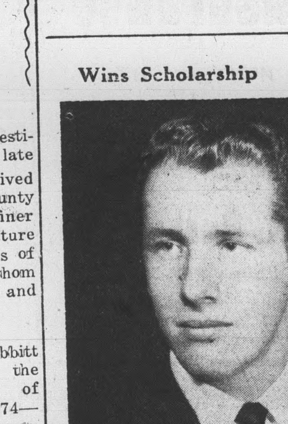

Richmond, Va., March 30 — Harold F. Conner, an honor student at Appomattox High School, has been awarded a $1600 scholarship to the University of Richmond.

Conner is the son of Mr. and Mrs. William Dean Conner, Route 1, Appomattox. Treasurer of the senior class he is also a member of the Beta, Monogram. and Hi-Y clubs and participate in football and basketball.

He is 1961 Youth Week pastor at Liberty Baptist Church, where he is a member of the youth and adult choirs and the Royal Ambassadors.

Conner hopes to use his scholarship to help finance study for a career either in law or mathematics Dr. B. C. Holtzclaw, scholarship chairman said that the award was made on the basis of examination given to hundreds of students, most of them in Virginia high schools.

Funds for Conner's scholarship were made available by a bequest f $2 700,000 from A. D. Williams, distinguished alumnus of the University. Dr. Holtzclaw pointed out hat the University gives $115,000 annually in scholarship aid to talented and deserving students.

ABBITT MAKES CASE FOR VIRGINIA FLUE-CURED GROWERS

Washington, March 29.- Representative Watkins M. Abbitt (D-Va.) said today he feels that early action may be expected from the Philippine government to permit the importation into the Philippines of Virginia type flue-cured tobacco.

Representative Abbitt revealed that he and Representative Cooley, Chairman of the House Agriculture Committee, had a "most satisfactory" conference with a delegation from the Philippines regarding exporting Virginia type tobacco into the Philippines. Abbitt said that "for some years, the Republic of the Philippines has had a law which prohibits importing of Virginia type tobacco into the Philippine Islands."

The Philippine delegation, composed of Ambassador Carlos P. Romulo, members of the Philippine Congress and prominent officials in the sugar and tobacco industry, conferred with Chairman Cooley and Abbitt, who is chairman of the Tobacco Subcommittee, regarding Philippine importation of sugar into the United States. Abbitt said he and Cooley reminded the Philippine delegation that international trade is "a two-way street and the Republic of the Philippines could not expect to continue to receive a sizeable share of the sugar quota imported into the United States "if the Philippines continued to discriminate against American tobacco."

The Philippines produce a low grade Virginia tobacco which cannot compete on the market with U. S. flue-cured tobacco. Under the Philippine law, no Virginia type tobacco can be imported into the Philippines unless and until the President of the Philippines certifies that the domestically produced Virginia type tobacco is in short supply. Lifting of the ban would help the American tobacco industry substantially.

You can always recognize a little man in a big office by the tight manner in which he holds onto the job.

OLD COURT HOUSE VESPER SERVICES

. . . . Dr. Ben R. Lacy Jr.

A Vesper Service to be held at the Surrender Grounds, Appomattox, Virginia, will mark the beginning of annual observance in connection with the Centennial Celebration of the End of the WAR Between the States. The Vesper Service will be Sunday, April 9, 1961 at 3:00 P. M. The Memorial Methodist Church has assumed the responsibility for the seating arrangements, the Liberty Baptist Church is providing the musical instruments and the bulletins, and the Presbyterian Church is setting up the public address system.

The guest speaker will be Dr. Benjamin R. Lacy, Jr. President of Hampden Sydney College. Dr. Lacy is President Emiritus of Union Theological Seminary, Richmond, Virginia, and was President and Professor of Homiletics of the Seminary from 1926 until his going to Hampden Sydney College in 1958. Dr. Lacy is a native of Raleigh, N. C. and holds degrees from Davidson College, Oxford University (England), and Union Theological Seminary. Honorary degrees have been bestowed by Davidson College, Hampden Sydney, Duke University, University of North Carolina, and the University of Montpellier (France). He has experience as a Home Missionary in Wake County, N. C.; as an Army Chaplain (Captain) in the 113th Field Artillery, 30th Division, U. S. F. A. and as a Pastor of the Central Presbyterian Church, Atlanta, Georgia. He is a former moderator (1950) of the Presbyterian Church in the United States. He is a member of Phi Beta Kapa, Omricon Delta Kapa, and Kapa Alpha.

Plans are being made for special music by a Community Choir representing all of the local churches. Each church will send five or six members to the rehersal on Thursday night, April 6. The music is under the direction of Miss Joanne Stephens, Minister of Music and Education of the Liberty Baptist Church. Miss Stephens is a graduate of Mary Washinton College, and of the School of Religious Education of the Southern Baptist Theological Seminary, Louisville, Ky. She is a native of Petersburg, Va.; has served as Program Director and Camp Director in various W. M. U. Camps; and has three years high school teaching experience in Martinville, Va.

Moses Not Candidate; Smith Files For Mayor

MAYOR'S STATEMENT

To the Citizens of The Town of Appomattox:

Let me take this opportunity to thank all of you fine people for the support and cooperation that you have most generously given during the approximately four years that I have served as your Mayor and during the six years that I served on the Council.

Since Sept. of 1957, when I took the oath of office of Mayor for the Town of Appomattox, there have been many times that I have been to you good citizens for counsel and advice, and I want to publicly thank each and everyone for their understanding and guidance toward the solution of these problems.

According to the Charter of the Town of Appomattox, an election will be held on the second Tuesday of June, June 13, of 1961, to elect a Mayor and six Councilmen. In order for any citizen to be eligible for election to any of these offices it is my understanding that said person should file with the Clerk of Appomattox County at least sixty (60) days prior to June 13th.

In December of 1960, I made a definite decision that I would not file as a candidate for Mayor in the Town of Appomattox in order to be eligible for the election in June. It is my sincere belief and opinion that two terms or four years, is as long as anyone should serve as Mayor of the Town. I want to continue to help foster the growth and development of the Town in every way that I know, but as I stated before, I feel that it is the just and proper time that the office of Mayor should be filled by someone else. I have all the faith in the world in you wonderful people and I am confident that on June 13th you will elect a Mayor and six Councilmen who will perform the duties of their office in a most efficient manner. Let me take this opportunity to thank and commend each and every member of your present Council for their hard work and diligent efforts in carrying out the duties of their office, and I certainly hope that you very intelligent people will return them to their office should they decide to file for said offices again.

Your counsel and advice on all public matters is welcomed at all times.

Sincerely,
C. T. Moses, Jr.

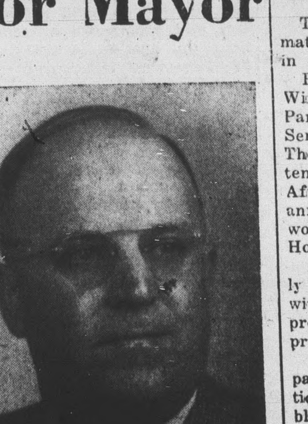
. . . Grover E. Smith

April 14 is the deadline for the filing of candidacy for the offices of Mayor and Councilmen in the Town of Appomattox. The town election, for two year terms, will be held in June, and candidates must file sixty days before the election date.

We are informed that first candidate to file was Grover E. Smith, a former Councilman, who has filed for the office of Mayor.

The incumbent Mayor, C. T. Moses, Jr., has a statement which is published today in the column to the left of this, as to his plans as to another term.

Mr. Smith served on the Town Council for several terms. He is a veteran employee with the Virginia Division of Motor Vehicles, and is active in local church and civic affairs.

MRS. SHOUSE WINNER IN VEWC DISTRICT

Mrs. Helen Shouse, of the Appomattox Woman's Club, was awarded two blue ribbons for her entries in the Fine Arts Department Contest at the Alice Kyle District meeting of the Virginia Federation of Women's Clubs held in South Boston on March 23. She won first place in the portrait, oil, artist class, and in the still -life, oil, artist class. These paintings will be placed in state competition which will be held in Arlington April 26 27, and 28.

Representing the local club at the district meeting were: Mrs. Joel W. Flood, Mrs. Shafter C. Drinkard, Mrs. George F. Abbitt, Jr., and Mrs. Walter E. Ferrell.

JR. WOMAN'S CLUB

The Appomattox Jr. Woman's Club held its regular meeting at the Parkway Restaurant on Tuesday night. Mr. George Ogburn from The Virginia Society for Crippled Children and Adults showed a film on Camp Easter Seal. The Club members enjoyed learning about the Camp activities as they have sent two children to this Camp.

The Ways and Means Committee announced that $126.00 was made from the recent basketball game for the Dental Clinic Project. Plans for a Fashion Show on May 4th were announced by Mrs. Fred Lawson.

Mrs. Fred Lawson, Mrs. Jim Cobb, Mrs. Bob Montgomery and Mrs. Ben Marshall attended the Alice Kyle District Spring meeting at South Boston last week.

It was announced that the local winner of the Student Vogue Sewing Contest held at the High School recently, Pat Thomas, won third place in the District finals at South Boston.

TO REPORT FOREST FIRES

Appomattox County:
Daytime, call: 352-3824.
Nighttime, call: 352-5349.
Chief Fire Warden.

Dial 352-2811 with Personals.

ATTRACTIVE OFFER ON SAVINGS BONDS

"The latest extension offered on the oldest Series E. Savings Bonds at a full 3-3/4 per cent annual interest rate is a boon to the thousands of people in this county who still hold bonds bought between May 1941 and May 1949, J. Garland Plunkett County Volunteer Savings Bond Chairman, said today.

He referred to the recent announcement by the Treasury dealing with E Bonds that begin to reach the end of their extended maturity in May of this year. This second 10-year extension was promised back in 1959, but the terms and interest rate were not announced at that time. Under the new ruling, these bonds will return 3-3/4 per cent each year, compounded semi-annually, based on their current cash value (well over face value).

"All of these bonds bought between May 1941 and May 1949 originally drew 2.9 per cent interest, Mr. Plunkett continued. "In their first extension, they have been earning from 2.90 to 3.47 per cent, if held to extended maturity.

"Now those loyal bond owners who have kept their E. Bonds for the full 20 years will be rewarded with a full 3-3/4 per cent return EACH year on the full current value of their bonds. This should encourage them to reap the benefits of this high rate for another full 10 years.

The County Chairman said nearly $15 billion in the 1941-49 E. Bonds are still outstanding in the country as a whole.

Former White House maid writes her memoirs.

County Red Cross Chapter Appeals For Support in Campaigns

William Hunter, Chairman of the Red Cross Chapter of Appomattox County, announces that an intensive drive for membership for Appomattox County will be conducted March 27th through April 1st. The financial goal for this drive is $2268.00. Of this amount, $1260.00 is retained in the county for local use in sponsoring the American Red Cross Home Services of which Mrs. Don Moses is in charge, and for the operation of the Blood Bank. Appomattox County has not met its financial goal and obligations since 1956. Mr. Hunter, as Chairman, has had to borrow money for the past years in order to retain the chapter. Unless sufficient funds are collected in the very near future, Appomattox will most probably lose the chapter and thus will not be a member of the blood bank.

For this intensive drive, Mr. Hunter has appointed the following people to try to reach the goal of $2268.00: Mrs. Martin Webb and Mrs. Alfred Harwood, Jr., Co-Chairman for the town of Appomattox. Working with Mrs Webb and Mrs. Hardwood will be the following people:

Mrs Harry Byrd Stanley Mrs. John McLean, Mrs. C T. Moses, Jr., Mrs. Scott Moore, Mrs. Joel Flood, Mrs. Leonard Anderson, Mrs W. H. Conner, Mrs. J. M. McAden, Mrs. Richard Janatka, Mrs. S. R. Lawson, Mrs. Jessie Carwile, Mrs David R. Caldwell, Mrs. Bess Franklin Mattox A. Ele. School Mrs. Daneel LeRoux App. High School.

Mrs. Wiley Morris, sponsor of the Tri-Hi-Y Club of Appomattox High School has sercured the services of the following members for fund solitation as a community project: Linda Anderson, Doris Bass, Mary W. Boothe, Virginia Caldwell, Carol & Sue Gilbert, Suzanne Gills, Joan Moses, Mary Lou Jamerson, Nancy Lewis, Peggy Lewis, Jayne Martin, Carolyns Mays, Kitty Lou O'Brine, Robbie Robertson, and Phyllis Thompson.

Mrs. "Boots" Legrand is treasurer and will receive donations at the Bank of Appomattox.

Mr. Hunter has named the folliing representatives to solicit the county:

Mrs. Rob Martin, Hixburg.
Mrs. C. M. Stratton, Stonewall.
Mrs. Russel Martin and Mrs. Bob Martin, Trinity Church area.
Mrs. Otha Martin, Jr. Oakville.
Mrs. J. K. Hamilton, Evergreen.
Mrs. Jim Williams, Pamplin.
Mrs. Fred Jones, Chap.
Mrs. William Hunter, Red House.
Mrs. John Gunter, Liberty Chapel.
Mrs. John Ransome, Rocks.

R. Q. Lawing and Edwin Johnson are serving as chaimran of the negro resident solicitation. R. V. Leffers is chaimran of the Blood Bank Program and he announces that the next visit of the Blood Mobile will be April 11th. The quota for this visit is 125 pints of blood. At the last visit of the blood mobile, only 44 pints of blood were contributed. In order to make up the deficit of this last visit, 206 pints of blood will be needed this April 11th.